

Clarinette in Bb

Finale. Allegro vivo.

Clarinette

Solo

fp *p* *ff* *p* *fp* *fp* *fp* *a Tempo*

1 7 19 26 32 39 48 55 62 73 80 87 94

6 3 5

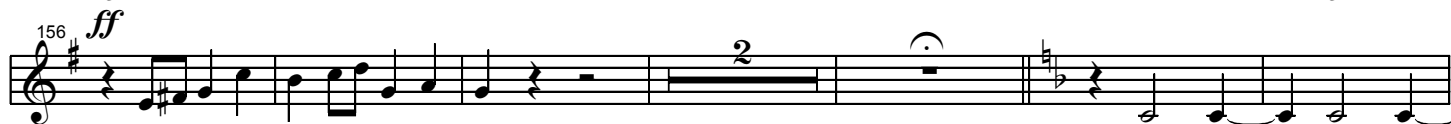

192

198

206

210

217

227

233

239 *a Tempo*

246

252

259

266

273

fp

fz

Solo

fz

Ritardando

p

280

290

297

303

310

317

324

331

338

345

352

358

367
